



WELCOME TO GLOBAL MARKETING CORPORATION PVT. LTD.

We believe that wellness, comfort, and quality shouldn't be a luxury they should be part of everyday life.



www.gcpl.com

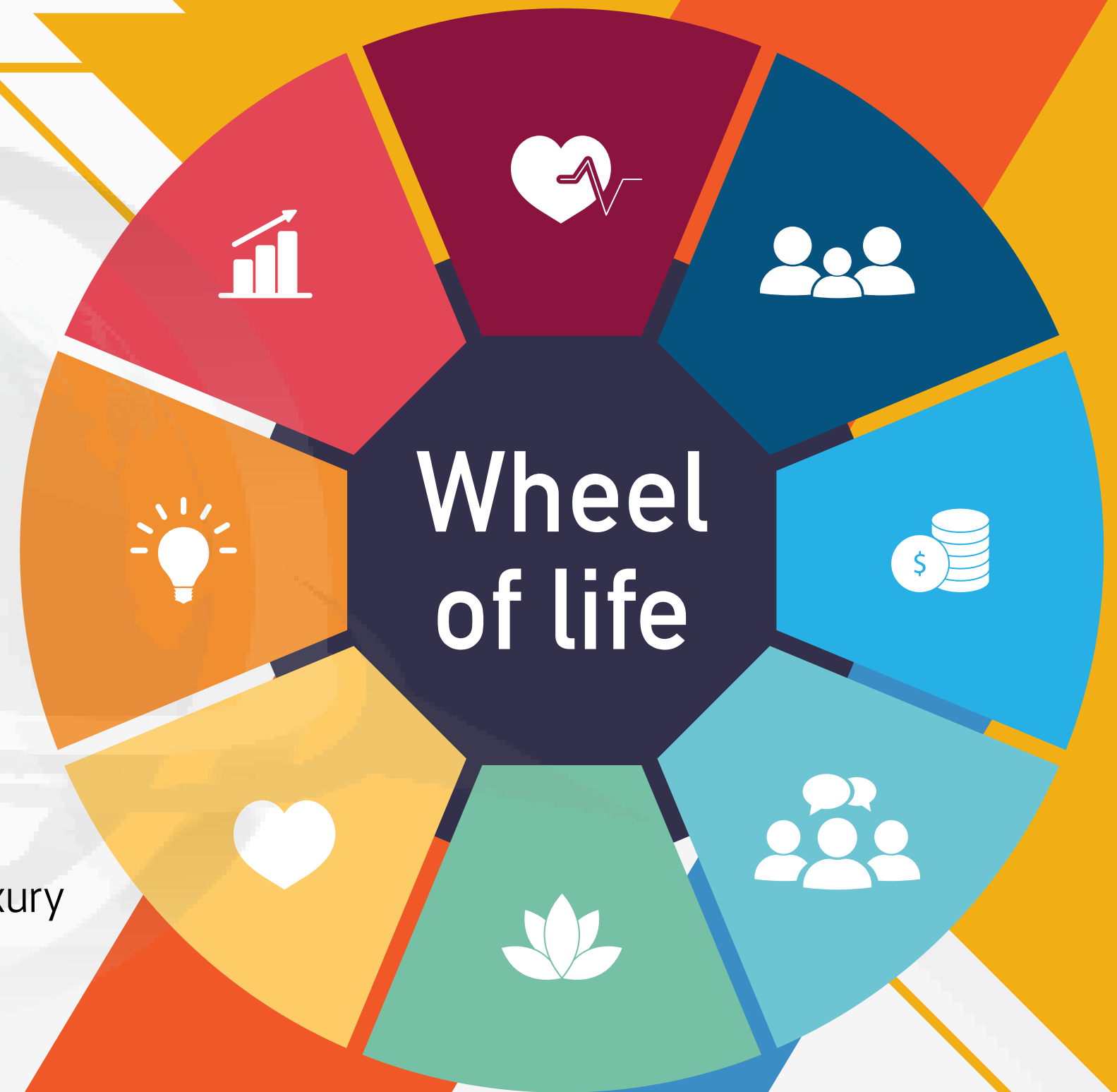



ABOUT US

OUR MISSION

To ensure wellness, comfort, and quality are accessible in everyday life not as a luxury, but as a basic part of living. We are committed to designing garments that blend practicality with style, so every individual feels valued and cared for.

OUR VISION

To create a future where garments go beyond fashion becoming a symbol of wellness, quality, and comfort that every person can embrace daily. We envision a world where our products empower individuals to live confidently, with dignity and ease.

FULLFILL YOUR DREAMS WITH GMC PVT. LTD.



DREAM HOUSE



LUXURY CAR



FOREIGN TRIP



CHILD EDUCATION



RESPECT & HONOUR



DESIRED MONEY



FAMILY SECURITY



PEOPLE HELP



HEALTHY LIFE



TIME FREEDOM



TIME WITH FAMILY



HAPPY RETIREMENT



CASHFLOW QUADRANT

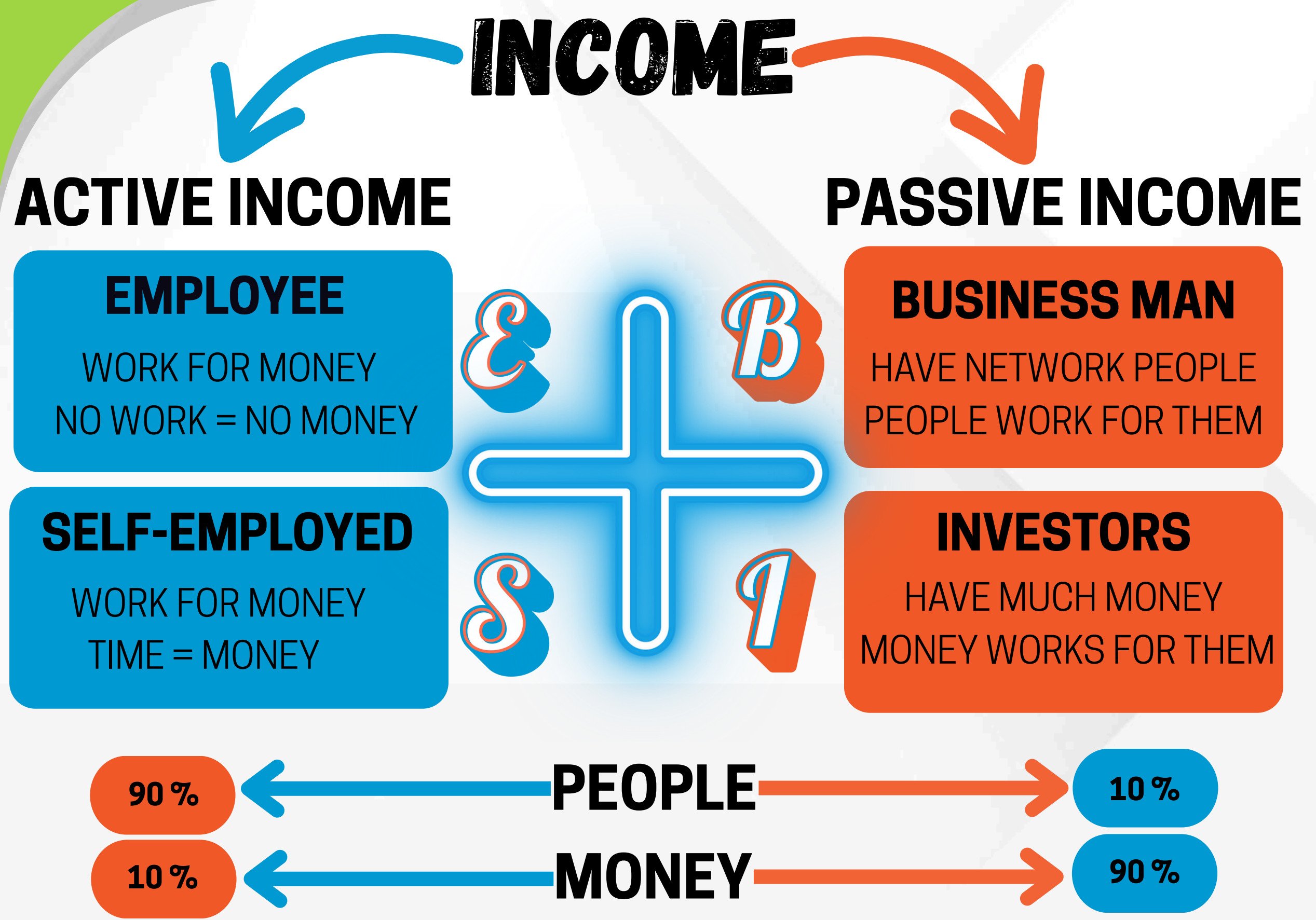



AN IMPORTANT STATISTICS REPORT

AVERAGE MONTHLY EXPENDITURE FOR MIDDLE CLASS FAMILY

<i>YEAR</i>	<i>Expenditure</i>
1945	RS. 10/-
1965	RS. 100/-
1985	RS. 1,000/-
2005	RS. 10,000/-
2025	RS. 1,00,000/-
2045???



हम अपने खर्चे के हिसाब से चल रहे हैं या हमारे खर्चे हमारे हिसाब से चल रहे हैं...?



OUR PRODUCTS

**AHA GAS
SAFETY VALVE**



**RADISAFE MOBILE
ANTI RADIATION CHIP**



ALARM LOCK



ACCU PADUKA



**BIO ENERGY
TITANIUM BRACELET**



**BIO ENERGY
TUNGUSTON BRACELET**



**WOMEN
TITANIUM BRACELET**



**BIO MAGNETIC
WATCH FOR MEN**



**BIO MAGNETIC
WATCH FOR WOMEN**



**BIO MAGNETIC
TUNGUSTEN RING**



**BIO MAGNETIC ENERGY
TUNGUSTEN RING**



**BIO MAGNETIC
BRACELET**



**BIO MAGNETIC
MATTRESS 3X6**



**BIO MAGNETIC
MATTRESS 5X6**



**BIO MAGNETIC
MATTRESS 6X6**



GOLDEN FOOTPATCH



**SANITRY NAPKIN 8 PS.
320MM WITH BOX**



**ALKALINE WATER
650 ML**



**AUTOMATIC TEA KETTLE
1.8 LTR.**



SLIM PATCH



BIO MCB GYSER



**BORTABLE ALKALISER
ALKALINE STEEL
WATER JUG 2.5 LTR.**



**BORTABLE ALKALISER
ALKALINE STEEL
WATER JUG 5 LTR.**



**HITASHI BLOOD
CIRCULATION MACHINE**





UPCOMING PRODUCTS

Upcoming Products

 **Health Care**

 **Beauty Care**

 **FMCG Products**

 **Home Care**

 **Real Estate**

 **Insurance**

 **Mobile Recharge**

 **Personal Care**



OUR PACKAGES

1. SILVER PACKAGE - 599/-

2. PRIME PACKAGE - 1499/-

3. SUPER PRIME PACKAGE - 4999/-

4. GOLD PRIME PACKAGE - 9999/-

Registration
Free

Member can join any package & its getting benefit from own level or lower package joined downline.



TYPES OF INCOME

- 
1. Direct Sponsor Income - 7%
 2. Cashback Income – 100%
 2. Binary Income – 5%
 3. Royalty income – Explain above.
 4. Team Development Income – 10% of CTO.
 5. Direct Team sponsor Income – 5%
 6. Direct Recharge – 3%
(Recharge cashback Life time)
 7. Team Repurchase Binary bonus – 3%
 8. Direct Repurchase income- 3%
 9. All member repurchase income – 3% of CTO.
 10. Award & Reward Income



SPONSOR INCOME



**Sponsor gets 7%
Earned by their
Direct member**



CASHBACK



100%

On Every Join package 100% Cashback will be offer



MATCHING INCOME

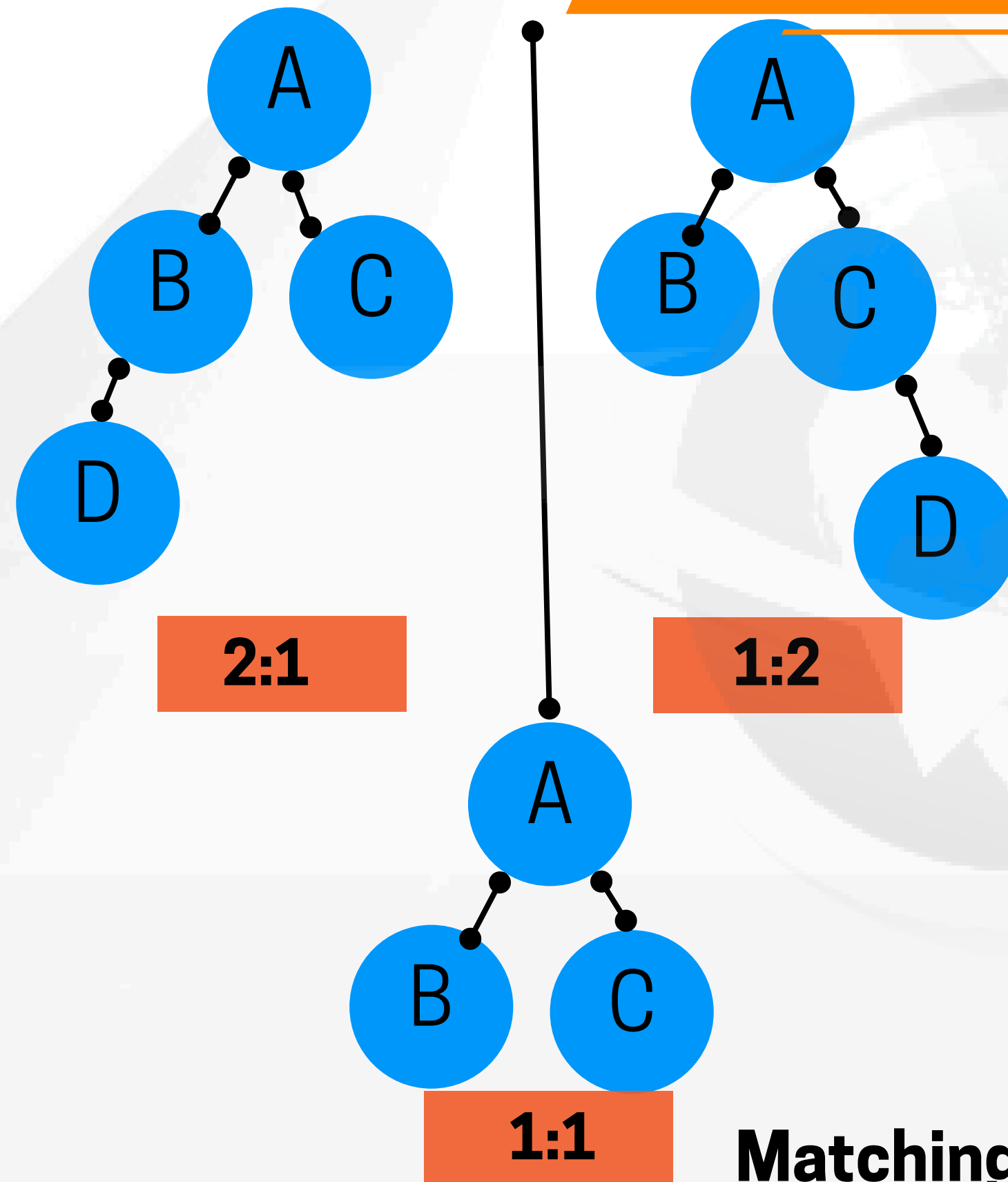

50%

Matching - 2:1 /1:2 then 1:1 (Daily Capping - 5000/-)



MOBILE RECHARGE

DIRECT RECHARGE

30%

**CASH
BACK**

Life Time.

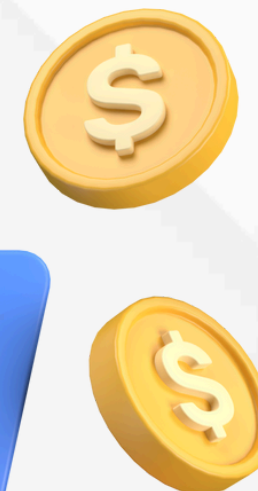
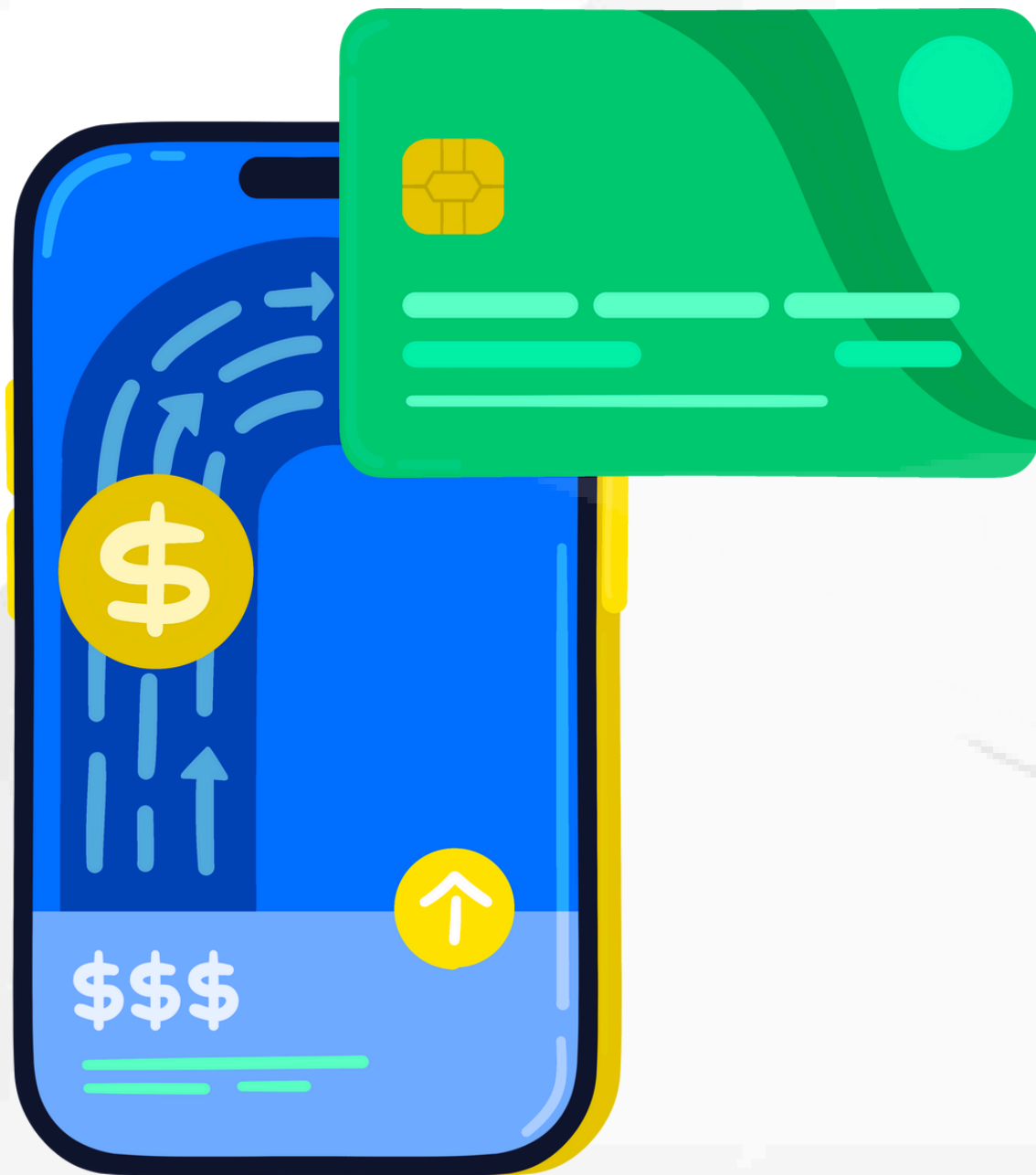



ROYALTY INCOME

SILVER PACKAGE - 599/-

**ROYALTY INCOME –3% OF CTO
CONDITION – 6 DIRECT**

PRIME PACKAGE - 1499/-

**ROYALTY INCOME –5% OF CTO
CONDITION – 5 DIRECT**

SUPER PRIME PACKAGE -4999/-

**ROYALTY INCOME –8% OF CTO
CONDITION – 4 DIRECT**

GOLD PRIME PACKAGE - 9999/-

**ROYALTY INCOME –10% OF CTO
CONDITION – 3 DIRECT**

Royalty Achieve One Time Get Benefits Life Time.



TEAM DEVELOPMENT INCOME



10%

C.T.O

(Condition:- 10 left & 10 Right Active by any packages each month)



DIRECT TEAM SPONSOR INCOME

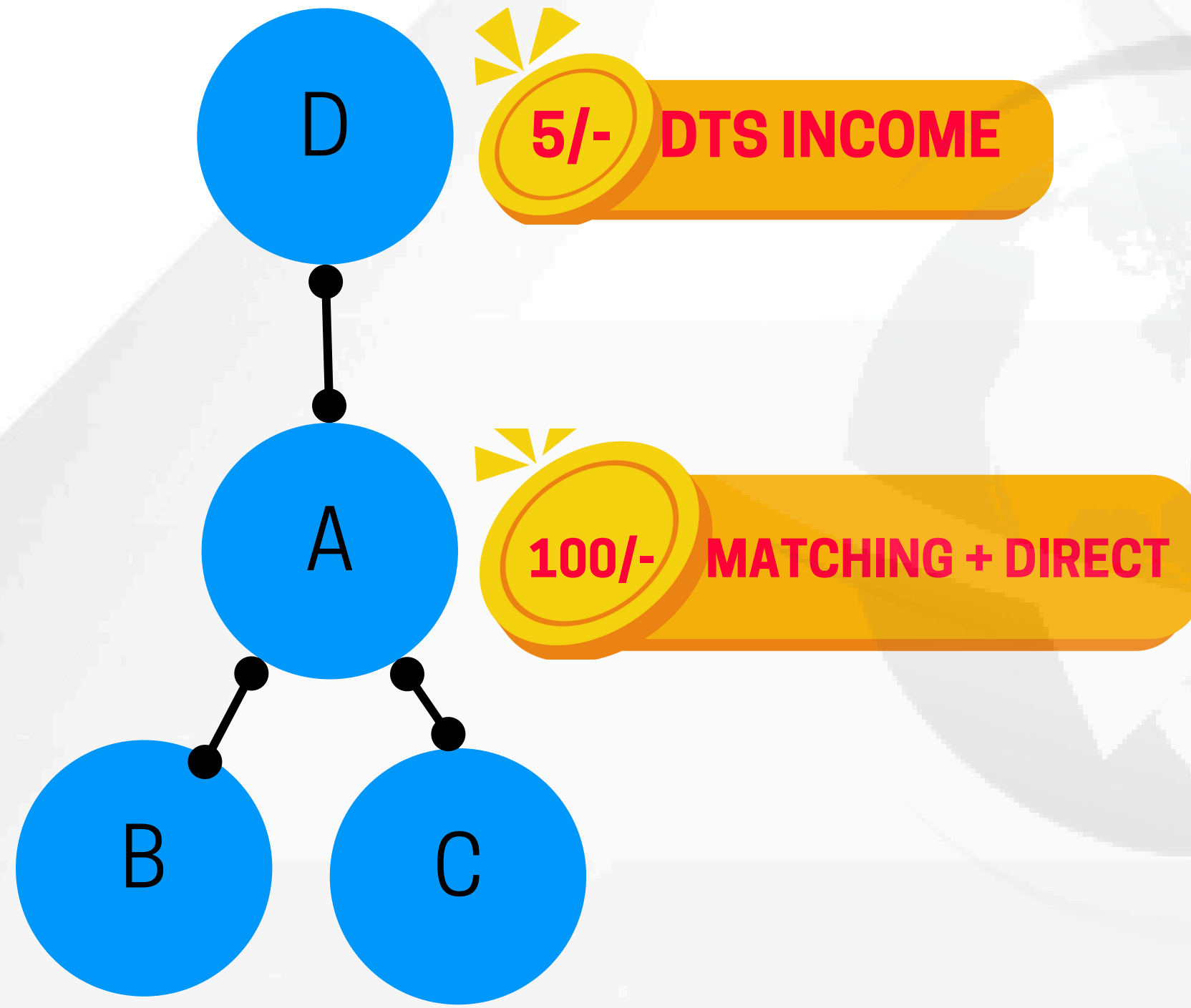

50%



REPURCHASE INCOME

3%

**DIRECT REPURCHASE
INCOME**

3%

**TEAM REPURCHASE
BINARY BONUS**



All member repurchase income – 3% of CTO per month (equally distributed between active member)

AWARD & REWARDS

01

SILVER

20 PAIR

LDP / 2000 CASH

LDB / 

02

BRONZE

50 PAIR

GIFT / 5000 CASH



03

GOLD

100 PAIR

GOA / NAINITAL TRIP
OR 11000 CASH



04

RUBY

250 PAIR

SMART WATCH /
15000 CASH



05

EMERALD

400 PAIR

5G PHONE / 20K

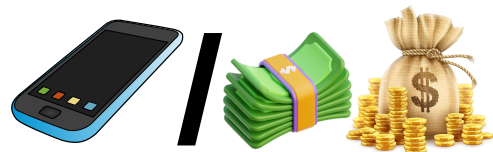

06

PLATINUM

600 PAIR

BIKE DP 35K



07

DIAMOND

1500 PAIR

LAPTOP DP 35K



08

BLUE DIAMOND

3000 PAIR

BULLET DP 1 LAKH

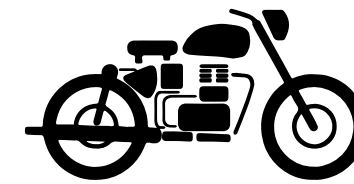

Note: Pair match accumulated for next rank and reward not given in repeat.

AWARD & REWARDS

09

CROWN DIAMOND

6000 PAIR

CAR DP 2 LACS

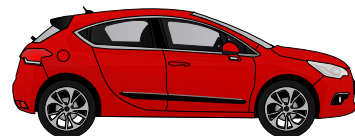

10

ROYAL DIAMOND

10000 PAIR

GOLD DP 3 LACS



11

TOPAZ

15000 PAIR

CAR DP 5 LACS



12

SAPPHIRE

30000 PAIR

CAR DP 10 LACS



13

CORE

1 LACS PAIR

CAR DP 20 LACS



14

FOUNDER

3 LACS PAIR

CAR DP 30 LACS



15

MANAGER

6 LACS PAIR

CAR DP 50 LACS



16

CHAIRMAN

15 LACS PAIR

BUNGALOW DP 1 CR



17

KING

35 LACS PAIR

3 CR CASH



Note: Pair match accumulated for next rank and reward not given in repeat.



TERM'S AND CONDITIONS

- 1. Free Registration ,**
(With one PAN, maximum One IDs can be register.)
- 2. Closing Schedule :- Weekly**
(Sponsor & matching Rest all monthly)
- 3. TDS Charges :- 5% ,Admin - 5%**
- 4. P2P charges. - 5%**

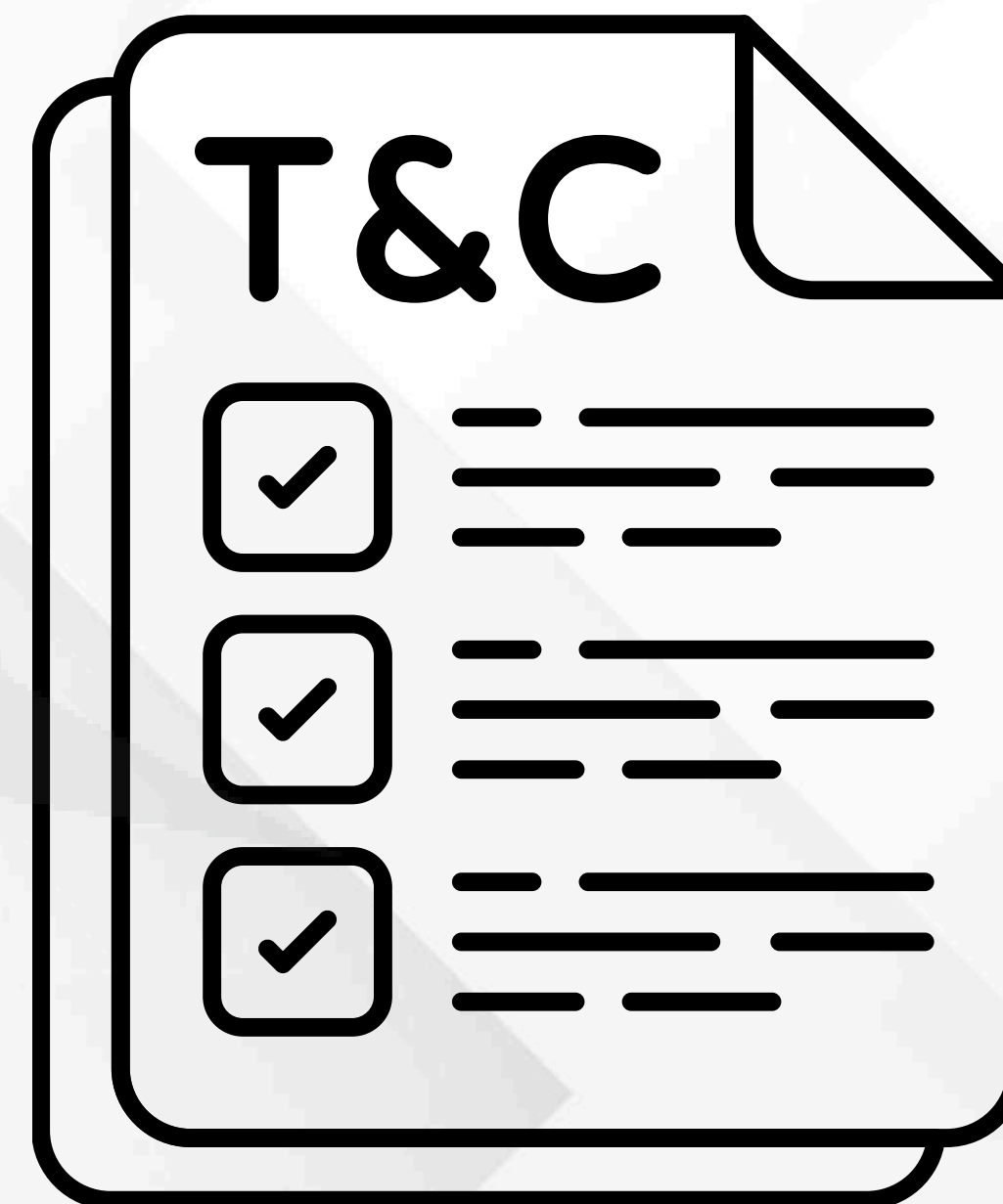



Thank
You

For Your Attention



Phone

+91 XXXXXXXXXXXX



Email

XXXXXXXXXXXX@gmail.com



Website

www.gcpl.com



Address

XXXXXXXXXXXXXXXXXXXXXXXXXXXX